

Mar 23-12:56 PM

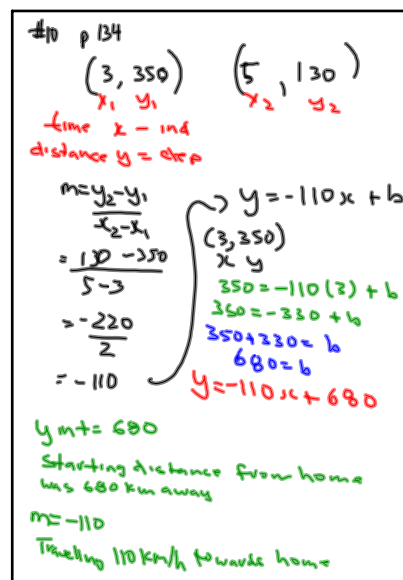

Mar 23-1:40 PM

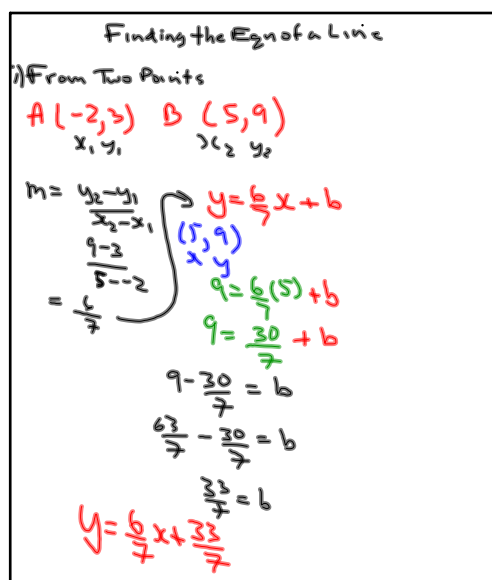

Mar 23-1:52 PM

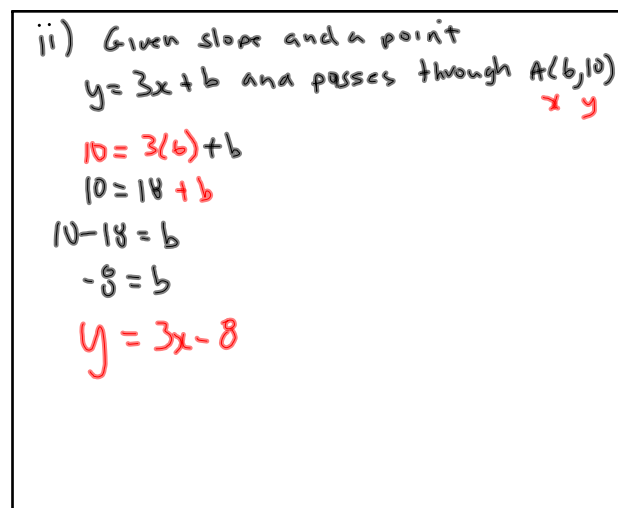

Mar 23-2:02 PM

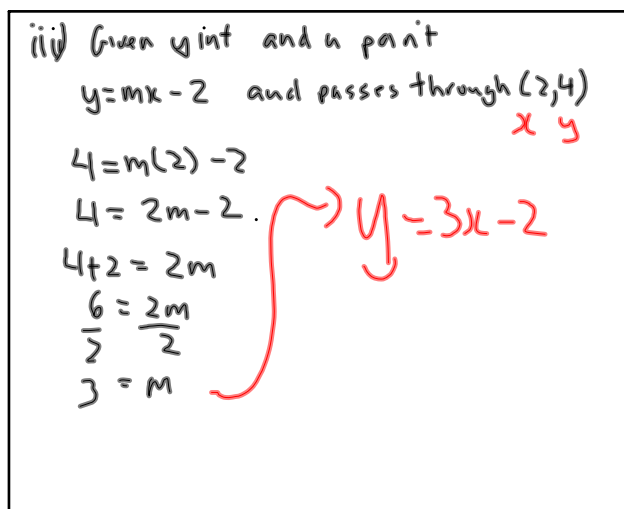

Mar 23-2:04 PM

Finding the Equation of a Line

$$y = mx + b$$

- a) From two points
- b) From slope and a point
- c) From y-int and a point

Feb 27-2:31 PM

Text
p. 133-135
q. #3, 8, 11-13, 15

Mar 21-7:16 AM

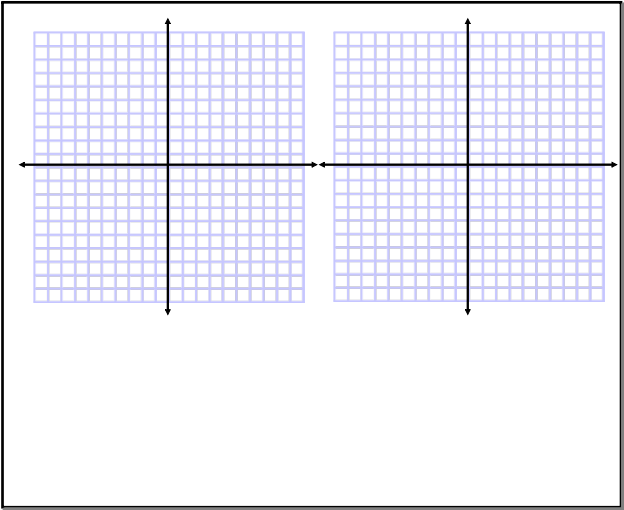

Mar 23-12:56 PM

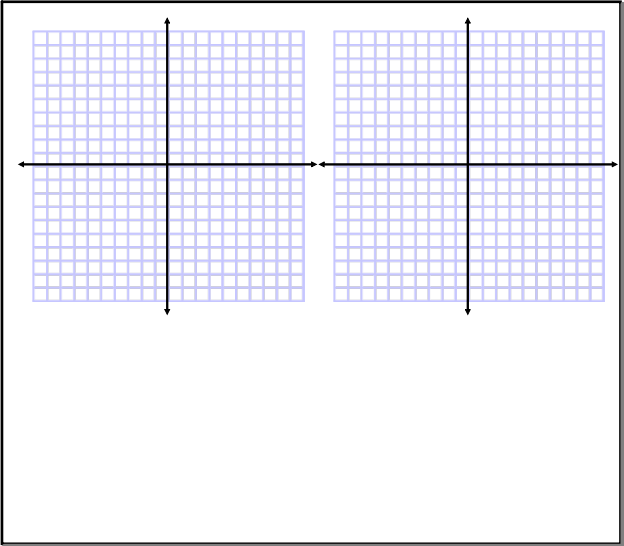

Mar 23-12:56 PM